

NUMBER : DELH21011902- H

TEST REPORT

DATE : 14TH SEP, 2021

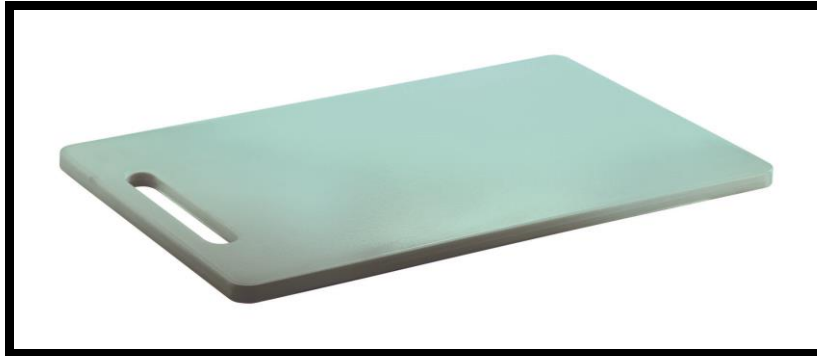

ORIGINAL SAMPLE

TEST REPORT

APPLICANT: **ALL TIME PLASTICS PVT.LTD.**
PLOT NO. 377/1/1&2), KACHIGAM, CHAR RASTA, DAMAN - 396210

ATTN: **ZARIR PATEL**

SAMPLE DESCRIPTION: CHOPPING BOARD 033 (336 X 226 X 7.5 MM) (ASSORTED)

DATE RECEIVED : 29TH AUG, 2021
BUYER'S NAME : --
BUYING AGENT/ CONTACT : --
ITEM CODE : 408212-24
HSN CODE : 39241090
BARCODE : 8902083035318
COLOR : AQUIFER
END USE : --
COUNTRY OF ORIGIN : --
COUNTRY OF DESTINATION : --
MANUFACTURER'S NAME : ALL TIME PLASTICS PVT. LTD.

TESTS CONDUCTED: AS PER THE REQUEST BY THE APPLICANT. FOR FURTHER DETAILS PLEASE REFER TO THE ENCLOSED PAGE (S).

CONCLUSION:

<u>TESTED SAMPLE</u>	<u>STANDARD</u>	<u>RESULT</u>
SUBMITTED SAMPLE	TOTAL LEAD CONTENT (WITH REFERENE TO REGULATION (EC) NO. 1907/2006 (REACH) AND ITS AMENDMENTS, ANNEX XVII, ENTRY 63)	M
	TOTAL CADMIUM CONTENT (AS PER EC NO. 1907/2006 (REACH) AND ITS AMENDMENTS, ANNEX XVII, ENTRY 23)	M
	BISPHENOL-A CONTENT TEST (BY SOLVENT EXTRACTION FOLLOWED BY LC-MS / MS)	M
	DISHWASHER SAFE TEST (AS PER IN-HOUSE TEST METHOD)	M
	OVERALL MIGRATION (IS 9845)	M
	SPECIFIC MIGRATION OF HEAVY METALS (IS 9845)	M

NOTE: M = MEET CLIENT'S REQUIREMENT F = BELOW CLIENT'S REQUIREMENT
= NO SPECIFIED REQUIREMENT N/A = NOT APPLICABLE

REMARK: AS PER SUPPLIER DECLARATION SAME MATERIAL HAS BEEN USED & TESTED IN REPORT NO. DELH21011902, HENCE TEST RESULT HAS BEEN REFERRED FROM THE SAME REPORT.

FOR INTERTEK INDIA PVT. LTD

Sanjay Sadana

SANJAY SADANA
TECHNICAL MANAGER – HARDLINE

TEST REPORT

TEST CONDUCTED:

1. TOTAL LEAD CONTENT IN SUBSTRATE

TEST REGULATION: WITH REFERENCE TO EC NO. 1907/2006 (REACH) AND ITS AMENDMENTS, ANNEX XVII, ENTRY 63

TEST METHOD: ANALYSIS WAS PERFORMED BY ICP-MS/AAS

<u>TESTED SAMPLE</u>	<u>RESULT (ppm)</u>	<u>CLIENT'S REQUIREMENT</u>
SUBMITTED SAMPLE	AQUIFER PLASTIC: <10 PPM	< 500 PPM

REMARK: ND = NOT DETECTED
DETECTION LIMIT = 10 PPM
*REQUIREMENT IS REFERED FROM REACH ANNEX XVII, ENTRY 63

2. TOTAL CADMIUM CONTENT IN SUBSTRATE

TEST REGULATION: EC NO. 1907/2006 (REACH) AND ITS AMENDMENTS, ANNEX XVII, ENTRY 23

TEST METHOD: WITH REF. TO EN112-ANALYSIS WAS PERFORMED BY ICP-MS/AAS

<u>TESTED SAMPLE</u>	<u>RESULT (ppm)</u>	<u>CLIENT'S REQUIREMENT</u>
SUBMITTED SAMPLE	AQUIFER PLASTIC: <10 PPM	<100 PPM

REMARK: ND = NOT DETECTED
DETECTION LIMIT = 10 PPM
*REQUIREMENT IS REFERED FROM REACH ANNEX XVII, ENTRY 23

3. BISPHENOL-A CONTENT TEST:

(BY SOLVENT EXTRACTION FOLLOWED BY LC-MS / MS)

<u>TESTED COMPONENT</u>	<u>RESULTS</u>	<u>CLIENT'S REQUIREMENT</u>
SUBMITTED SAMPLE	COMPLIES AQUIFER PLASTIC: ND	SHALL NOT CONTAIN ANY DETECTABLE LEVELS OF BISPHENOL A (BPA)

DETECTION LIMIT: 0.1 PPM

TEST REPORT

4. DISHWASHER SAFE TEST:

REFERENCE: IN-HOUSE TEST METHOD

TESTING CONDITIONS:

- (1) SELECTED CYCLE: NORMAL
- (2) CYCLE DURATION: 120 MINUTES (APROX.)
- (3) TEMPERATURE CONDITION: 60°C (APROX.)
- (4) DETERGENT USED: CASCADE
- (5) NO. OF CYCLES: 10 CYCLES

<u>TESTED SAMPLE</u>	<u>OBSERVATION</u>	<u>REQUIREMENT</u>
SUBMITTED SAMPLE	COMPLIES NO VISUAL CHANGE OBSERVED	SHALL NOT SHOW ANY CHIPPING, CRACKING, GLAZE CRAZING OR OTHER VISUAL CHANGE IN APPEARANCE.

5. OVERALL MIGRATION TEST:

TEST METHOD: IS 9845

TEST CONDITIONS AND RESULTS:

MATERIAL PUT INTO CONTACT	SIMULANT USED	TEST CONDITION	RESULT IN (mg/dm²)	MAX. LIMIT (mg/dm²)
			[1]	
MATERIAL PUT INTO CONTACT	3% ACITIC ACID	70 °C FOR 02 HOURS	<5	<10
	10% ETHANOL	70 °C FOR 02 HOURS	<5	<10
	95% ETHANOL	60 °C FOR 02 HOURS	<5	<10
	ISO- OCTANE	40°C FOR 30 MIN.	<5	<10

REMARK: <= LESS THAN

RESULTS ARE GIVEN IN mg/dm²= Milligram per decimeter square

TESTED COMPONENT:

- 1. AQUIFER CHOPPING BOARD



TEST REPORT

6. SPECIFIC MIGRATION OF HEAVY METALS TEST:

TEST METHOD: IS 9845
TEST CONDITION: 3% ACITIC ACID AT 70°C FOR 02 HOUR.

ELEMENT	RESULTS (mg/ kg)	MAX. PERMISSIBLE LIMIT (mg/ kg)
	[1]	
Barium (Ba)	<0.1	1.0
Cobalt (Co)	<0.01	0.05
Copper (Cu)	<1.0	5.0
Iron (Fe)	<5.0	48.0
Lithium (Li)	<0.1	0.6
Manganese (Mn)	<0.1	0.6
Zinc (Zn)	<1.0	25.0
Antimony (Sb)	<0.02	0.04

< = LESS THAN
mg/kg = MILLIGRAM PER KILOGRAM

TESTED COMPONENT:

1. AQUIFER CHOPPING BOARD

END OF TEST REPORT

This report is made solely on the basis of your instructions and/or information and materials supplied by you. It is not intended to be a recommendation for any particular course of action. Intertek does not accept a duty of care or any other responsibility to any person other than the Client in respect of this report and only accepts liability to the Client insofar as is expressly contained in the terms and conditions governing Intertek's provision of services to you. Intertek makes no warranties or representations either express or implied with respect to this report save as provided for in those terms and conditions. We have aimed to conduct the Review on a diligent and careful basis and we do not accept any liability to you for any loss arising out of or in connection with this report, in contract, tort, by statute or otherwise, except in the event of our gross negligence or willful misconduct.



TEST REPORT

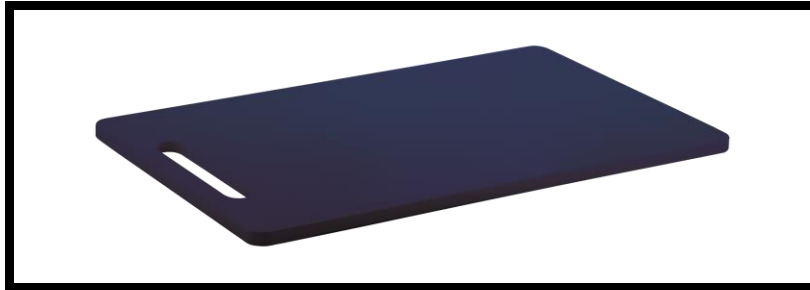

ORIGINAL SAMPLE



TEST REPORT

APPLICANT: ALL TIME PLASTICS PVT.LTD.
PLOT NO. 377/1/1&2), KACHIGAM, CHAR RASTA, DAMAN - 396210

ATTN: ZARIR PATEL

SAMPLE DESCRIPTION: CHOPPING BOARD 033 (336 X 226 X 7.5 MM) (ASSORTED)

DATE RECEIVED : 29TH AUG, 2021
BUYER'S NAME : --
BUYING AGENT/ CONTACT : --
ITEM CODE : 408212-24
HSN CODE : 39241090
BARCODE : 8902083035318
COLOR : INDIGO
END USE : --
COUNTRY OF ORIGIN : --
COUNTRY OF DESTINATION : --
MANUFACTURER'S NAME : ALL TIME PLASTICS PVT. LTD.

TESTS CONDUCTED: AS PER THE REQUEST BY THE APPLICANT. FOR FURTHER DETAILS PLEASE REFER TO THE ENCLOSED PAGE (S).

CONCLUSION:

<u>TESTED SAMPLE</u>	<u>STANDARD</u>	<u>RESULT</u>
SUBMITTED SAMPLE	TOTAL LEAD CONTENT (WITH REFERENE TO REGULATION (EC) NO. 1907/2006 (REACH) AND ITS AMENDMENTS, ANNEX XVII, ENTRY 63)	M
	TOTAL CADMIUM CONTENT (AS PER EC NO. 1907/2006 (REACH) AND ITS AMENDMENTS, ANNEX XVII, ENTRY 23)	M
	BISPHENOL-A CONTENT TEST (BY SOLVENT EXTRACTION FOLLOWED BY LC-MS / MS)	M
	DISHWASHER SAFE TEST (AS PER IN-HOUSE TEST METHOD)	M
	OVERALL MIGRATION (IS 9845)	M
	SPECIFIC MIGRATION OF HEAVY METALS (IS 9845)	M

NOTE: M = MEET CLIENT'S REQUIREMENT F = BELOW CLIENT'S REQUIREMENT
= NO SPECIFIED REQUIREMENT N/A = NOT APPLICABLE

REMARK: AS PER SUPPLIER DECLARATION SAME MATERIAL HAS BEEN USED & TESTED IN REPORT NO. DELH21011901, HENCE TEST RESULT HAS BEEN REFERRED FROM THE SAME REPORT.

FOR INTERTEK INDIA PVT. LTD

Sanjay Sadana

SANJAY SADANA
TECHNICAL MANAGER – HARDLINE

TEST REPORT

TEST CONDUCTED:

1. TOTAL LEAD CONTENT IN SUBSTRATE

TEST REGULATION: WITH REFERENCE TO EC NO. 1907/2006 (REACH) AND ITS AMENDMENTS, ANNEX XVII, ENTRY 63

TEST METHOD: ANALYSIS WAS PERFORMED BY ICP-MS/AAS

<u>TESTED SAMPLE</u>	<u>RESULT (ppm)</u>	<u>CLIENT'S REQUIREMENT</u>
SUBMITTED SAMPLE	INDIGO PLASTIC: <10 PPM	< 500 PPM

REMARK: ND = NOT DETECTED
DETECTION LIMIT = 10 PPM
*REQUIREMENT IS REFERED FROM REACH ANNEX XVII, ENTRY 63

2. TOTAL CADMIUM CONTENT IN SUBSTRATE

TEST REGULATION: EC NO. 1907/2006 (REACH) AND ITS AMENDMENTS, ANNEX XVII, ENTRY 23

TEST METHOD: WITH REF. TO EN112-ANALYSIS WAS PERFORMED BY ICP-MS/AAS

<u>TESTED SAMPLE</u>	<u>RESULT (ppm)</u>	<u>CLIENT'S REQUIREMENT</u>
SUBMITTED SAMPLE	INDIGO PLASTIC: <10 PPM	<100 PPM

REMARK: ND = NOT DETECTED
DETECTION LIMIT = 10 PPM
*REQUIREMENT IS REFERED FROM REACH ANNEX XVII, ENTRY 23

3. BISPHENOL-A CONTENT TEST:

(BY SOLVENT EXTRACTION FOLLOWED BY LC-MS / MS)

<u>TESTED COMPONENT</u>	<u>RESULTS</u>	<u>CLIENT'S REQUIREMENT</u>
SUBMITTED SAMPLE	COMPLIES INDIGO PLASTIC: ND	SHALL NOT CONTAIN ANY DETECTABLE LEVELS OF BISPHENOL A (BPA)

DETECTION LIMIT: 0.1 PPM

TEST REPORT

4. DISHWASHER SAFE TEST:

REFERENCE: IN-HOUSE TEST METHOD

TESTING CONDITIONS:

- (1) SELECTED CYCLE: NORMAL
- (2) CYCLE DURATION: 120 MINUTES (APROX.)
- (3) TEMPERATURE CONDITION: 60°C (APROX.)
- (4) DETERGENT USED: CASCADE
- (5) NO. OF CYCLES: 10 CYCLES

<u>TESTED SAMPLE</u>	<u>OBSERVATION</u>	<u>REQUIREMENT</u>
SUBMITTED SAMPLE	COMPLIES NO VISUAL CHANGE OBSERVED	SHALL NOT SHOW ANY CHIPPING, CRACKING, GLAZE CRAZING OR OTHER VISUAL CHANGE IN APPEARANCE.

5. OVERALL MIGRATION TEST:

TEST METHOD: IS 9845

TEST CONDITIONS AND RESULTS:

MATERIAL PUT INTO CONTACT	SIMULANT USED	TEST CONDITION	RESULT IN (mg/dm²)	MAX. LIMIT (mg/dm²)
			[1]	
MATERIAL PUT INTO CONTACT	3% ACITIC ACID	70 °C FOR 02 HOURS	<5	<10
	10% ETHANOL	70 °C FOR 02 HOURS	<5	<10
	95% ETHANOL	60 °C FOR 02 HOURS	<5	<10
	ISO- OCTANE	40°C FOR 30 MIN.	<5	<10

REMARK: <= LESS THAN

RESULTS ARE GIVEN IN mg/dm²= Milligram per decimeter square

TESTED COMPONENT:

- 1. INDIGO CHOPPING BOARD



TEST REPORT

6. SPECIFIC MIGRATION OF HEAVY METALS TEST:

TEST METHOD: IS 9845

TEST CONDITION: 3% ACITIC ACID AT 70°C FOR 02 HOUR.

ELEMENT	RESULTS (mg/ kg)	MAX. PERMISSIBLE LIMIT (mg/ kg)
	[1]	
Barium (Ba)	<0.1	1.0
Cobalt (Co)	<0.01	0.05
Copper (Cu)	<1.0	5.0
Iron (Fe)	<5.0	48.0
Lithium (Li)	<0.1	0.6
Manganese (Mn)	<0.1	0.6
Zinc (Zn)	<1.0	25.0
Antimony (Sb)	<0.02	0.04

< = LESS THAN

mg/kg = MILLIGRAM PER KILOGRAM

TESTED COMPONENT:

1. INDIGO CHOPPING BOARD

END OF TEST REPORT

This report is made solely on the basis of your instructions and/or information and materials supplied by you. It is not intended to be a recommendation for any particular course of action. Intertek does not accept a duty of care or any other responsibility to any person other than the Client in respect of this report and only accepts liability to the Client insofar as is expressly contained in the terms and conditions governing Intertek's provision of services to you. Intertek makes no warranties or representations either express or implied with respect to this report save as provided for in those terms and conditions. We have aimed to conduct the Review on a diligent and careful basis and we do not accept any liability to you for any loss arising out of or in connection with this report, in contract, tort, by statute or otherwise, except in the event of our gross negligence or willful misconduct.



NUMBER : DELH21011900- H

TEST REPORT

DATE : 15TH SEP, 2021

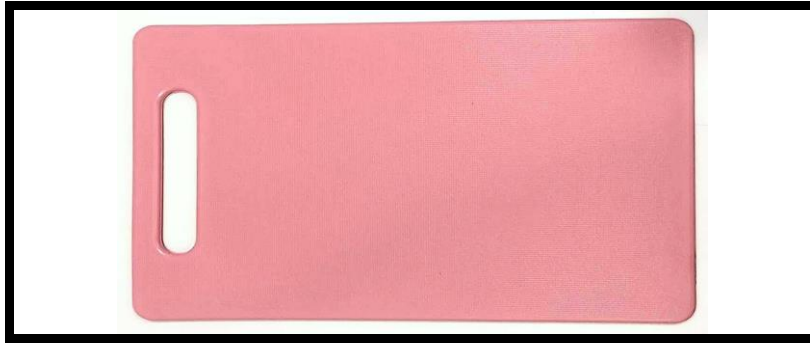

ORIGINAL SAMPLE



TEST REPORT

APPLICANT: ALL TIME PLASTICS PVT.LTD.
PLOT NO. 377/1/1&2), KACHIGAM, CHAR RASTA, DAMAN - 396210

ATTN: ZARIR PATEL

SAMPLE DESCRIPTION: CHOPPING BOARD 033 (336 X 226 X 7.5 MM) (ASSORTED)

DATE RECEIVED : 29TH AUG, 2021
BUYER'S NAME : --
BUYING AGENT/ CONTACT : --
ITEM CODE : 408212-24
HSN CODE : 39241090
BARCODE : 8902083035318
COLOR : BLUSH
END USE : --
COUNTRY OF ORIGIN : --
COUNTRY OF DESTINATION : --
MANUFACTURER'S NAME : ALL TIME PLASTICS PVT. LTD.

TESTS CONDUCTED: AS PER THE REQUEST BY THE APPLICANT. FOR FURTHER DETAILS PLEASE REFER TO THE ENCLOSED PAGE (S).

CONCLUSION:

<u>TESTED SAMPLE</u>	<u>STANDARD</u>	<u>RESULT</u>
SUBMITTED SAMPLE	TOTAL LEAD CONTENT (WITH REFERENE TO REGULATION (EC) NO. 1907/2006 (REACH) AND ITS AMENDMENTS, ANNEX XVII, ENTRY 63)	M
	TOTAL CADMIUM CONTENT (AS PER EC NO. 1907/2006 (REACH) AND ITS AMENDMENTS, ANNEX XVII, ENTRY 23)	M
	BISPHENOL-A CONTENT TEST (BY SOLVENT EXTRACTION FOLLOWED BY LC-MS / MS)	M
	DISHWASHER SAFE TEST (AS PER IN-HOUSE TEST METHOD)	M
	OVERALL MIGRATION (IS 9845)	M
	SPECIFIC MIGRATION OF HEAVY METALS (IS 9845)	M

NOTE: M = MEET CLIENT'S REQUIREMENT F = BELOW CLIENT'S REQUIREMENT
= NO SPECIFIED REQUIREMENT N/A = NOT APPLICABLE

REMARK: AS PER SUPPLIER DECLARATION SAME MATERIAL HAS BEEN USED & TESTED IN REPORT NO. DELH21011900, HENCE TEST RESULT HAS BEEN REFERRED FROM THE SAME REPORT.

FOR INTERTEK INDIA PVT. LTD

Sanjay Sadana

SANJAY SADANA
TECHNICAL MANAGER – HARDLINE

TEST REPORT

TEST CONDUCTED:

1. TOTAL LEAD CONTENT IN SUBSTRATE

TEST REGULATION: WITH REFERENCE TO EC NO. 1907/2006 (REACH) AND ITS AMENDMENTS, ANNEX XVII, ENTRY 63

TEST METHOD: ANALYSIS WAS PERFORMED BY ICP-MS/AAS

<u>TESTED SAMPLE</u>	<u>RESULT (ppm)</u>	<u>CLIENT'S REQUIREMENT</u>
SUBMITTED SAMPLE	BLUSH PLASTIC: <10 PPM	< 500 PPM

REMARK: ND = NOT DETECTED
DETECTION LIMIT = 10 PPM
*REQUIREMENT IS REFERED FROM REACH ANNEX XVII, ENTRY 63

2. TOTAL CADMIUM CONTENT IN SUBSTRATE

TEST REGULATION: EC NO. 1907/2006 (REACH) AND ITS AMENDMENTS, ANNEX XVII, ENTRY 23

TEST METHOD: WITH REF. TO EN112-ANALYSIS WAS PERFORMED BY ICP-MS/AAS

<u>TESTED SAMPLE</u>	<u>RESULT (ppm)</u>	<u>CLIENT'S REQUIREMENT</u>
SUBMITTED SAMPLE	BLUSH PLASTIC: <10 PPM	<100 PPM

REMARK: ND = NOT DETECTED
DETECTION LIMIT = 10 PPM
*REQUIREMENT IS REFERED FROM REACH ANNEX XVII, ENTRY 23

3. BISPHENOL-A CONTENT TEST:

(BY SOLVENT EXTRACTION FOLLOWED BY LC-MS / MS)

<u>TESTED COMPONENT</u>	<u>RESULTS</u>	<u>CLIENT'S REQUIREMENT</u>
SUBMITTED SAMPLE	COMPLIES BLUSH PLASTIC: ND	SHALL NOT CONTAIN ANY DETECTABLE LEVELS OF BISPHENOL A (BPA)

DETECTION LIMIT: 0.1 PPM



TEST REPORT

4. DISHWASHER SAFE TEST:

REFERENCE: IN-HOUSE TEST METHOD

TESTING CONDITIONS:

- (1) SELECTED CYCLE: NORMAL
- (2) CYCLE DURATION: 120 MINUTES (APROX.)
- (3) TEMPERATURE CONDITION: 60°C (APROX.)
- (4) DETERGENT USED: CASCADE
- (5) NO. OF CYCLES: 10 CYCLES

<u>TESTED SAMPLE</u>	<u>OBSERVATION</u>	<u>REQUIREMENT</u>
SUBMITTED SAMPLE	COMPLIES NO VISUAL CHANGE OBSERVED	SHALL NOT SHOW ANY CHIPPING, CRACKING, GLAZE CRAZING OR OTHER VISUAL CHANGE IN APPEARANCE.

5. OVERALL MIGRATION TEST:

TEST METHOD: IS 9845

TEST CONDITIONS AND RESULTS:

	SIMULANT USED	TEST CONDITION	RESULT IN (mg/dm²)	MAX. LIMIT (mg/dm²)
			[1]	
MATERIAL PUT INTO CONTACT	3% ACITIC ACID	70 °C FOR 02 HOURS	<5	<10
	10% ETHANOL	70 °C FOR 02 HOURS	<5	<10
	95% ETHANOL	60 °C FOR 02 HOURS	<5	<10
	ISO- OCTANE	40°C FOR 30 MIN.	<5	<10

REMARK: <= LESS THAN

RESULTS ARE GIVEN IN mg/dm²= Milligram per decimeter square

TESTED COMPONENT:

- 1. BLUSH CHOPPING BOARD



TEST REPORT

6. SPECIFIC MIGRATION OF HEAVY METALS TEST:

TEST METHOD: IS 9845

TEST CONDITION: 3% ACITIC ACID AT 70°C FOR 02 HOUR.

ELEMENT	RESULTS (mg/ kg)	MAX. PERMISSIBLE LIMIT (mg/ kg)
	[1]	
Barium (Ba)	<0.1	1.0
Cobalt (Co)	<0.01	0.05
Copper (Cu)	<1.0	5.0
Iron (Fe)	<5.0	48.0
Lithium (Li)	<0.1	0.6
Manganese (Mn)	<0.1	0.6
Zinc (Zn)	<1.0	25.0
Antimony (Sb)	<0.02	0.04

< = LESS THAN

mg/kg = MILLIGRAM PER KILOGRAM

TESTED COMPONENT:

1. BLUSH CHOPPING BOARD

END OF TEST REPORT

This report is made solely on the basis of your instructions and/or information and materials supplied by you. It is not intended to be a recommendation for any particular course of action. Intertek does not accept a duty of care or any other responsibility to any person other than the Client in respect of this report and only accepts liability to the Client insofar as is expressly contained in the terms and conditions governing Intertek's provision of services to you. Intertek makes no warranties or representations either express or implied with respect to this report save as provided for in those terms and conditions. We have aimed to conduct the Review on a diligent and careful basis and we do not accept any liability to you for any loss arising out of or in connection with this report, in contract, tort, by statute or otherwise, except in the event of our gross negligence or willful misconduct.

